

Applauded as leading-edge, Health eTools for Schools enables schools to more effectively impact student health and wellness with access to real time data. It is designed to monitor student health and fitness parameters, help schools meet wellness mandates, and support a culture of wellness. Health eTools harnesses technology with best practices to provide online resources that help the entire school create a healthier learning environment.

Key features

- Cost effective
- 24/7 access
- Pennsylvania specific reports
- Reduce time spent on paperwork and record-keeping
- Track student health and fitness data over time in a secure, encrypted database
- More time for health education and services
- Based on the CDC's Coordinated School Health Model for obesity reduction

A trusted resource to more than 2,000 nurses and teachers in approximately 40% of Pennsylvania schools – benefiting more than 1 million students since 2005.

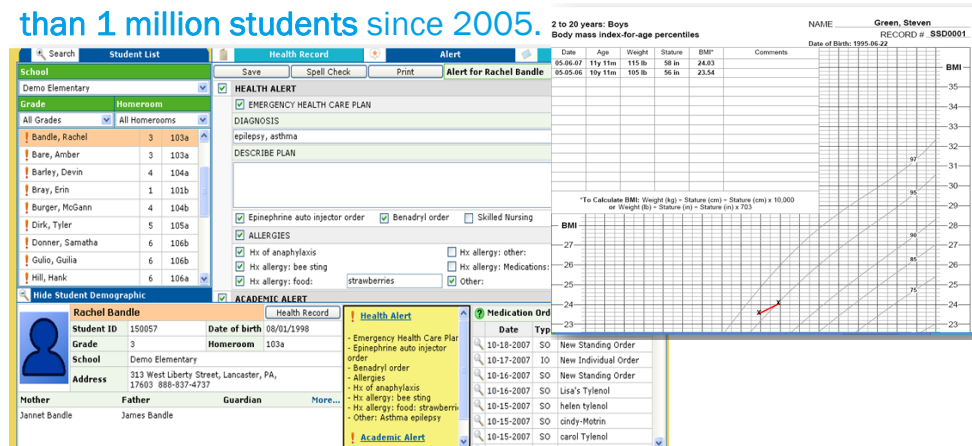

The screenshot displays the Health eTools interface. On the left, a 'Student List' table shows student names, grades, and homerooms. The main area is a 'Health Record' for Rachel Bandle, including sections for 'HEALTH ALERT', 'EMERGENCY HEALTH CARE PLAN', 'DIAGNOSIS', 'DESCRIBE PLAN', 'ALLERGIES', and 'ACADEMIC ALERT'. On the right, a BMI growth chart plots BMI against age for boys, with a red arrow pointing to a data point.

Health eTools provides role-based access and innovative solutions for:

School Nurses:

- Secure, role-based data repository
- Simplified data entry, reporting, and analysis
- Track student health data over time
- Upload and track wellness policy implementation in one central location
- Record daily interactions with students
- Conduct physical exams and screenings
- Instantly plot BMI on CDC growth chart
- Generate mandated reports instantly
- Electronic copy of state health record

Physical Educators & Teachers:

- Conduct physical fitness health assessments
- Establish performance goals for students and track progress
- Create custom assessment performance reports
- Teach self-paced, online health, fitness, and nutrition lessons
- Track fitness results over time
- Coordinate and track wellness policy implementation in one central location
- Streamline assessments, data collection, and recording through mobile applications

Administrators:

- Fast, efficient, best practice approach to wellness policy creation and implementation
- Track wellness policy implementation and results
- Interdisciplinary approach to improving wellness
- Comply with federal and state wellness mandates
- Compatible with Student Management Systems

Parents:

- Improve communication about students' health and physical fitness
- Clear, consistent health record keeping
- Permission-based access to health information
- Compliance with federal and state privacy laws
- Encourage healthy behaviors

Students:

- Increase knowledge of nutrition and the benefits of physical activity
- Reduce BMI for those trending to obesity
- Empower to improve their health and physical wellbeing

How it works

Health eTools for Schools was developed for Pennsylvania with the input of current Pennsylvania nurses, administrators, physical educators, and health educators. Health eTools for Schools makes it easy to record, manage, and maintain complete health and fitness records. This School Health Information System supports the unique responsibilities of school personnel with web-based access to: student health record and reporting capabilities, fitness assessment and goal setting functions, health curricula, lesson planning and wellness programming content, as well as countless wellness resources for the school setting. Health eTools for Schools strives to deliver unsurpassed customer service, along with innovative tools for schools to help students become healthy learners.

Key tools

- Health screening
- Student Health Record
- Immunization tracking
- Immunization compliance
- Visit log
- Medication and treatment
- Fitness assessments
- Fitness goal setting and tracking
- Reporting
- Pennsylvania-specific reporting
- Health education
- Coordinated school health
- Wellness policy

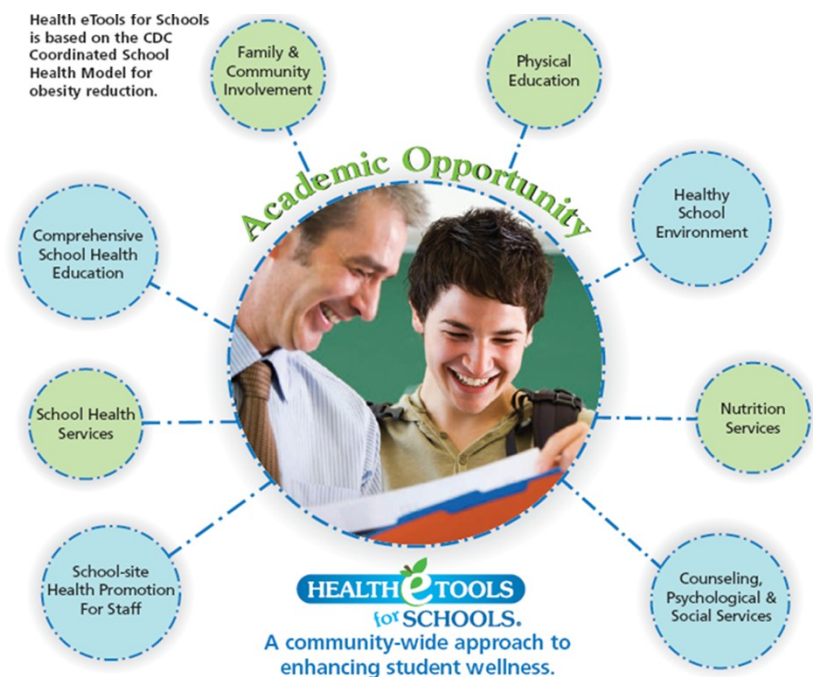

Pricing

Annual License (includes initial set up): \$695.00/ individual user

Annual License (includes initial set up): \$1,000.00/ school building (for multiple users in a building)

Training (webinar): \$150.00/ hour (up to two hours per session with a max. of three sessions a day)

Online User Manual: Complimentary

Phone Support: Complimentary

Instructional Video Vault (web-based tutorials): Complimentary

Annual District Maintenance Fee (second year+): \$950 for up to four buildings (\$500 for each bldg over 4, up to a \$3,500 maximum per district)

Custom programming and reporting: \$450.00/ 3-hr increments